

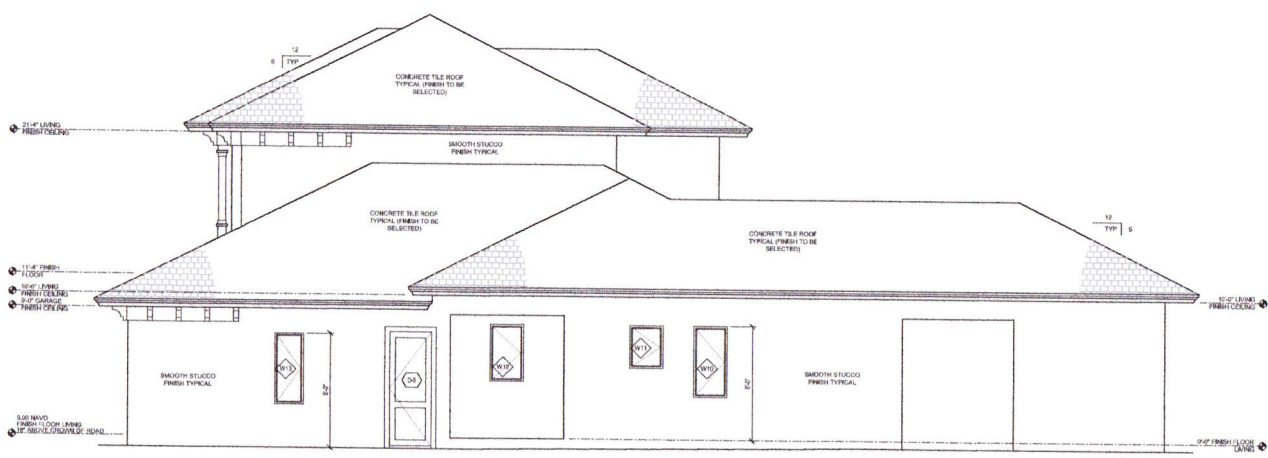

FRONT ELEVATION

SCALE: 1/4" = 1'-0"



RIGHT ELEVATION

SCALE: 1/4" = 1'-0"

THE OWNER OR CONTRACTOR SHALL BE TOTALLY RESPONSIBLE FOR THE CONSTRUCTION PHASE OF THIS PROJECT AND SPECIFICALLY FOR THE LOCAL BUILDING CODES AND ORDINANCES. THEY SHALL ALSO NOTIFY THE DESIGNER IN WRITING FOR ANY SPECIAL, STATISTICAL, OR NON-COMFORMANCE OF SUCH CODES AND ORDINANCES IN THE CONSTRUCTION DOCUMENTS PRIOR TO COMMENCEMENT OF CONSTRUCTION.

THE DESIGNER RECORDS HAVE NOT BEEN REVIEWED AND IS NOT RESPONSIBLE FOR THE COOPERATION OF THE TRADE OR THEIR CONSTRUCTION METHODS, FIELD SUPERVISION, JOB SAFETY, OSHA OR OSHA LABOR LAW REQUIREMENTS AND ALL SUCH MATTERS SHALL BE THE ABSOLUTE RESPONSIBILITY OF THE OWNER, GENERAL CONTRACTOR OR THEIR SUBSIDIARIES.

THESE CONSTRUCTION DOCUMENTS WERE PREPARED FOR THE SOLE PURPOSE OF OBTAINING A PERMIT AND AS A CONSTRUCTION GUIDE AND ARE NOT APPROVED UNLESS SIGNED AND SEALED BY THE ENGINEER.

REVISION NO.	DATE
PRELIMINARY REVIEW	12.9.2014
PRELIMINARY REVIEW	12.12.2014
PRELIMINARY REVIEW	12.17.2014
TRUSS DESIGN SET	01.16.2015
REVISIONS TO CHAWINGS	05.11.2015
PERMIT SET	

Project: **655 7th Ave North Project**

PREPARED FOR:
 08531440005

655 7th Ave North
 Naples, Florida 34102

EXTERIOR ELEVATIONS

JOB NUMBER: 2014
 SCALE: none
 DATE: Dec. 2014
 BY: CMW
 CHECKED BY: DAW

DRAWING FILE:
A-6 A

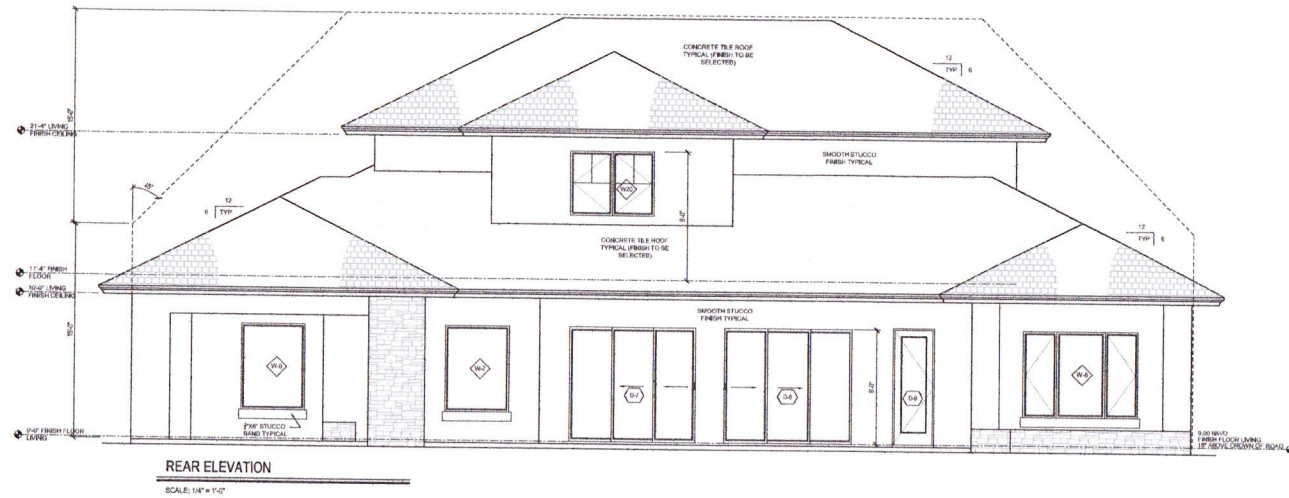

REAR ELEVATION

SCALE: 1/4" = 1'-0"

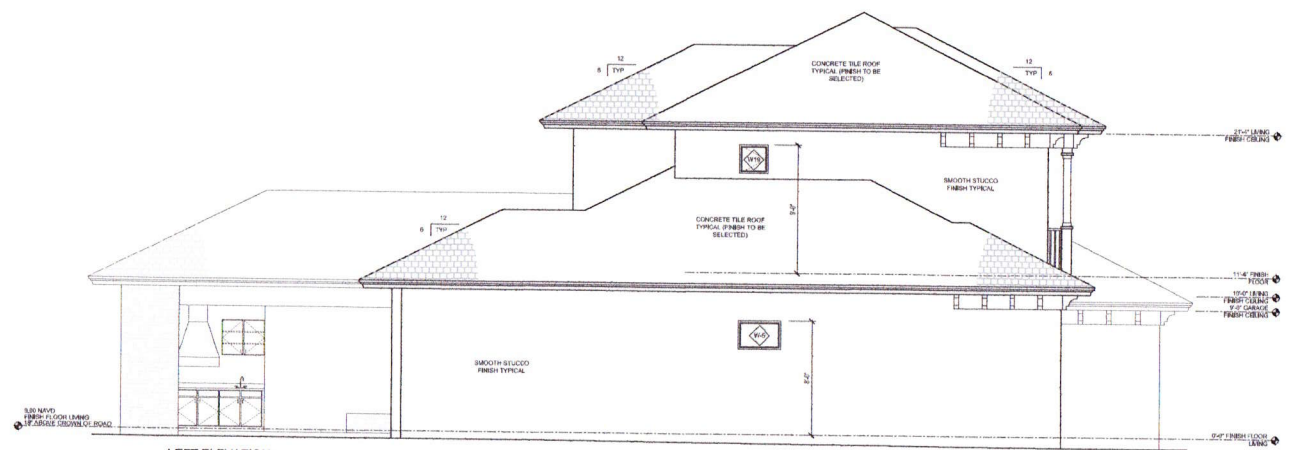

LEFT ELEVATION

SCALE: 1/4" = 1'-0"

THE OWNER OR CONTRACTOR
 SHALL BE TOTALLY RESPONSIBLE FOR THE CONSTRUCTION PHASE OF THIS PROJECT AND STRICTLY FOLLOW THE LOCAL BUILDING CODES AND ORDINANCES. THEY SHALL ALSO NOTIFY THE DESIGNER IN WRITING FOR ANY SPECIAL SUBSTITUTIONS OR NON-COMPLIANCE OF SUCH CODES AND ORDINANCES BY THE CONSTRUCTION DOCUMENTS PRIOR TO COMMENCEMENT OF CONSTRUCTION.

THE DESIGNER RECORD
 HAS NOT BEEN REFERRED AND IS NOT RESPONSIBLE FOR THE COORDINATION OF THE TRADE OR THEIR CONSTRUCTION METHODS, FIELD PERSONNEL, JOB SAFETY EQUIP OR LOCAL/LAW REQUIREMENTS AND ALL SUCH MATTERS SHALL BE THE ABSOLUTE RESPONSIBILITY OF THE OWNER, REALTOR, CONTRACTOR OR THEIR AGENT.

THESE CONSTRUCTION DOCUMENTS WERE PREPARED FOR THE SOLE PURPOSE OF OBTAINING A PERMIT AND AS A CONSTRUCTION GUIDE AND ARE NOT APPROVED UNDER SIGNED AND SEALED BY THE ENGINEER.

ISSUED FOR:	DATE:
PRELIMINARY REVIEW	12.5.2014
PRELIMINARY REVIEW	12.12.2014
PRELIMINARY REVIEW	12.17.2014
TRUSS DESIGN SET	01.16.2015
REVISIONS TO DRAWINGS	06.11.2015
PERMIT SET	

Project:
**655
 7th Ave North
 Project**

PREPARED FOR:
 0853144005

655 7th Ave North
 Naples, Florida 34102

**EXTERIOR
 ELEVATIONS**

JOB NUMBER: -2014
 SCALE: noted
 DATE: Dec. 2014
 BY: CLW
 CHECKED BY: DAW

DRAWING NO.:
A-7 A