

PREPARED BY:

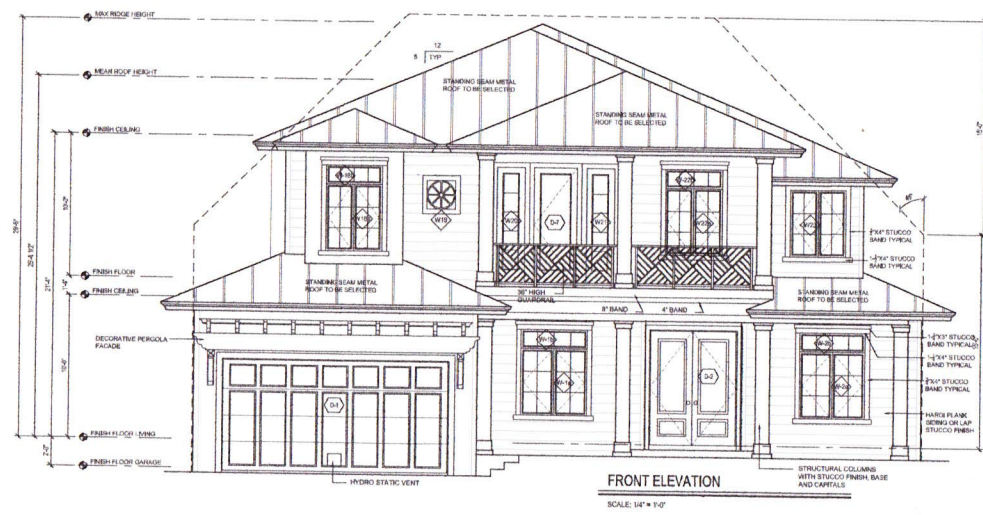

ART CONCEPTS, Inc.

24663 Pickett Drive Florida
Boca Raton PHONE: 239-276-2020



FRONT ELEVATION

SCALE: 1/4" = 1'-0"

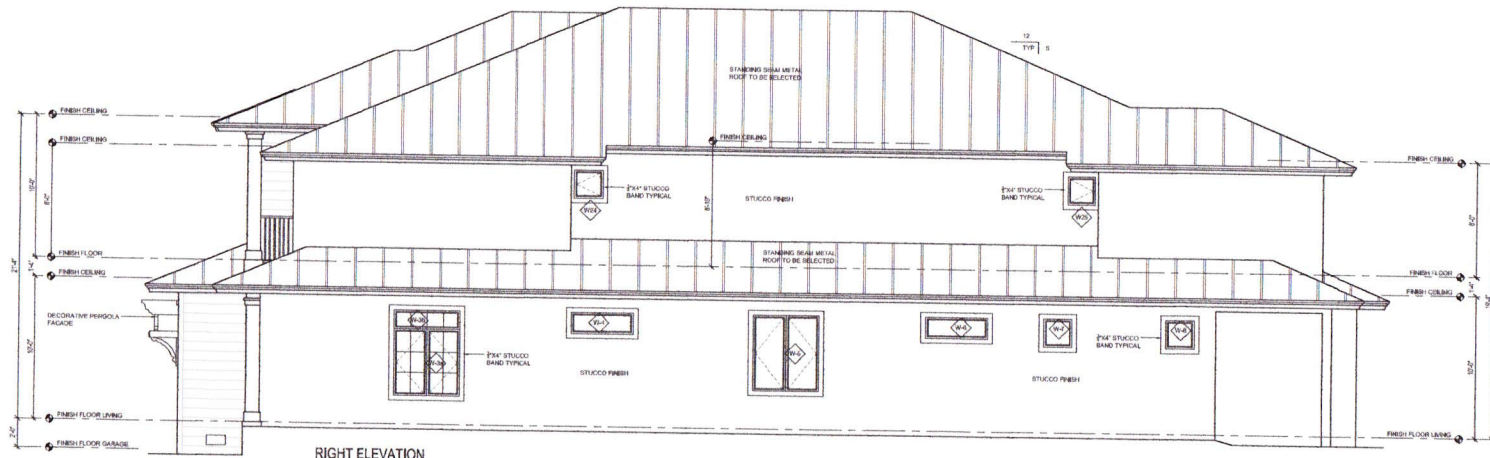

RIGHT ELEVATION

SCALE: 1/4" = 1'-0"

THE OWNER OR CONTRACTOR SHALL BE TOTALLY RESPONSIBLE FOR THE CONSTRUCTION PHASE OF THIS PROJECT AND STRICTLY FOLLOW THE LOCAL BUILDING CODES AND ORDINANCES. THEY SHALL ALSO VERIFY THE DESIGNER IS WRITING FOR ANY SPECIAL CIRCUMSTANCES OR NONCONFORMANCE OF SUCH CODES AND ORDINANCES BY THE CONSTRUCTION DOCUMENTS PRIOR TO COMMENCEMENT OF CONSTRUCTION.

THE DESIGNER RECEIVED HAS NOT BEEN PREPARED AND IS NOT RESPONSIBLE FOR THE CONFORMANCE OF THE TRUCE OR THEIR CONSTRUCTION METHODS, FIELD SUPERVISOR, JOB SAFETY SUPERVISOR OR ENGINEER LABOR REQUIREMENTS AND ALL SUCH MATTERS SHALL BE THE ABSOLUTE RESPONSIBILITY OF THE OWNER, GENERAL CONTRACTOR OR THEIR DESIGNER.

THESE CONSTRUCTION DOCUMENTS WERE PREPARED FOR THE SOLE PURPOSE OF OBTAINING A PERMIT AND AS A CONSTRUCTION GUIDE AND ARE NOT INTENDED TO BE USED AS A BASIS FOR ANY OTHER PURPOSE.

REVISION NO.	DATE
PRELIMINARY REVIEW	06.13.2014
PRELIMINARY REVIEW	07.03.2014
PRELIMINARY REVIEW	07.17.2014
PRELIMINARY REVIEW	07.31.2014
CUSTOMER REVISIONS	09.11.2014
CUSTOMER REVISIONS	09.21.2014
PERMIT SET	01.06.2015

Proposed Walker Residence

PROJECT NO: 11431200002

660 East Lake Drive
Naples, Florida 34102

EXTERIOR ELEVATIONS

JOB NUMBER: -2014
SCALE: 1/4" = 1'-0"
DATE: June, 2014
BY: CAV
CHECKED BY: DAW

DRAWING NO: **A-6 A**



REAR ELEVATION
 SCALE: 1/4" = 1'-0"

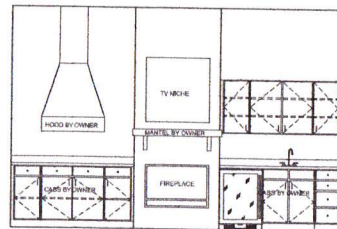

OUTDOOR KITCHEN ELEVATION
 SCALE: 3/8" = 1'-0"

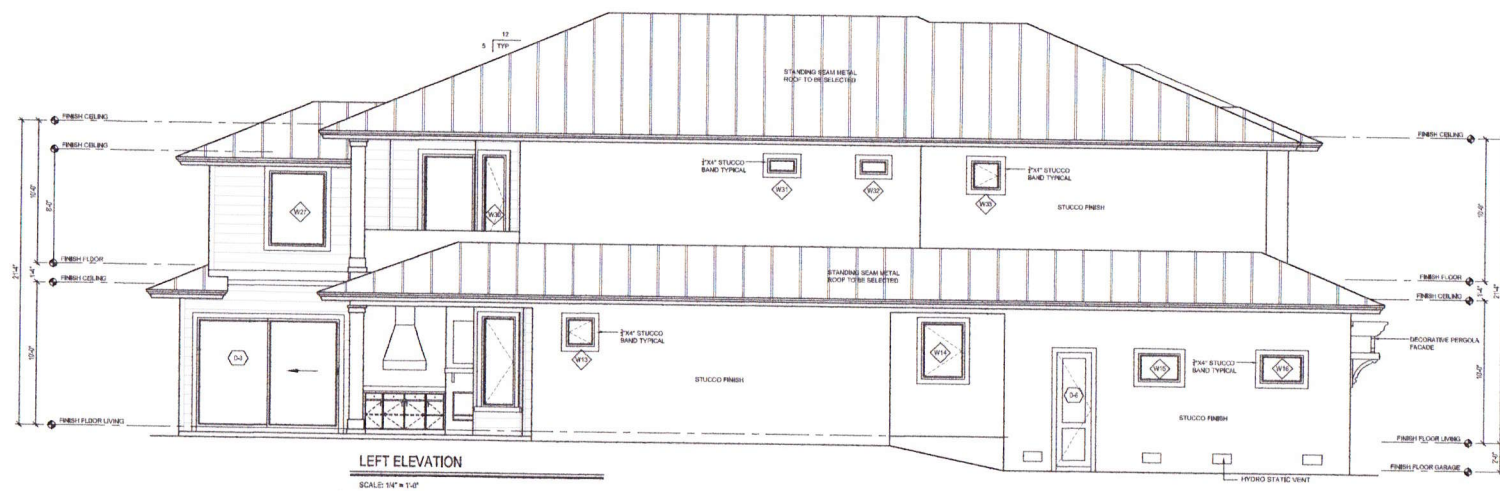

LEFT ELEVATION
 SCALE: 1/4" = 1'-0"

THE OWNER OR CONTRACTOR SHALL BE TOTALLY RESPONSIBLE FOR THE CONSTRUCTION PHASE OF THIS PROJECT AND STRICTLY FOLLOW THE LOCAL SUBMITTAL CODES AND ANY WRITING FOR ANY CODES, ORDINANCES OR MUNICIPAL ORDINANCES OF SUCH CODES AND ORDINANCES IN THE CONSTRUCTION DOCUMENTS FROM TO COMMENCEMENT OF CONSTRUCTION.

THE DESIGNER HEREBY HAS NOT BEEN RETAINED AND IS NOT RESPONSIBLE FOR THE COORDINATION OF THE TRADE OR THEIR CONSTRUCTION METHODS, FIELD SUPERVISION, JOB SAFETY OR OTHER LABOR REQUIREMENTS AND ALL SUCH MATTERS SHALL BE THE ABSOLUTE RESPONSIBILITY OF THE OWNER, GENERAL CONTRACTOR, OR THEIR DESIGNATEE.

THESE CONSTRUCTION DOCUMENTS, WHEN PREPARED FOR THE SOLE PURPOSE OF OBTAINING A PERMIT AND AS A CONSTRUCTION GUIDE AND ARE NOT APPROVED UNLESS WRITTEN AND SEALED IN THE SPACE PROVIDED.

ISSUED FOR: DATE:

PRELIMINARY REVIEW	06 . 13 . 2014
PRELIMINARY REVIEW	07 . 03 . 2014
PRELIMINARY REVIEW	07 . 17 . 2014
PRELIMINARY REVIEW	07 . 31 . 2014
CUSTOMER REVISIONS	08 . 11 . 2014
CUSTOMER REVISIONS	08 . 21 . 2014
PERMIT SET	01 . 08 . 2015

Project: **Proposed Walker Residence**

PREPARED FOR: 11431200002

660 East Lake Drive
 Naples, Florida 34102

DRAWING TITLE: **EXTERIOR ELEVATIONS**

JOB NUMBER: -2014
 SCALE: 1/4" = 1'-0"
 DATE: June, 2014
 BY: CAW
 CHECKED BY: DAW